



Fiscal Year June 30, 2016

ANNUAL REPORT

Museum Board of Trustees

Board Chair

Josh Newton

Vice Chair

Margi Heater

Treasurer

Lori Ray

Secretary

Tom Triplett

Governance Chair

Betsy McCool

Executive Director

Dana Whitelaw, Ph.D.

Marilyn Beem
Ryan W. Bounds
Gretchen Brooks
Gail Hayes Davis
Julie Drinkward
Delia Feliciano
Jim Franzen
Peter J. Hall
Ryan Hagemann
Sharon Hewitt
Cameron Kerr
KC Lockrem
Bret Matteis
Randy Miller
Kevin Palmer
Don Paterson
Greg Rasmussen
Peter Richter
Chip Reeves
Steve Shropshire
Susan Skalski
Rich Wininger

Life Trustee

Mike Hollern



Building Bridges

Josh Newton
High Desert Museum Board Chair

Since opening its doors 35 years ago, the High Desert Museum has been building bridges, connecting people to place, to each other, to the past and the future by creating inspiring learning opportunities for all ages. With your support, our strides this past fiscal year were remarkable. I'd like to share a few successes we're particularly proud of and hope you are, too.

We expanded our outreach in the community, providing Museum learning opportunities to underserved children and families in our area, helping to close the achievement gap. Our new Little Wonders program provided 323 memberships to Head Start families, offering them unlimited free visits to the Museum for a full year. In addition, this past year our K-12 programs served a record 12,105 students from across Oregon, 67% of whom were from Title I schools.

Bend is the only city in Oregon with a population greater than 30,000 without an art museum within 30 miles. We are in the process of expanding our arts and cultural programming to make museum-quality art accessible to our region. Last year, we opened 10 multidisciplinary exhibits and offered over 75 distinct programs. Our 2016 exhibit *Art for a Nation: Inspiration from the Great Depression* was an overwhelming success. We collaborated with nine organizations to offer 25 associated programs, immersing the public in the art and culture of the 1930s.

Looking forward, the Museum is growing as a STEAM (Science, Technology, Engineering, Art and Math) leader in the state of Oregon. We were the only museum and one of just four institutions nationally to receive a STEMEX grant from the Institute of Museum and Library Services. In collaboration with other area organizations, we will conduct an innovative study on how experts can better engage rural families in STEM fields through the art of storytelling, helping us serve our community.

Your support, whether through membership, donating, volunteering or visiting the Museum, helps us create innovative and engaging opportunities for our community. We thank you.

Mission

To explore the High Desert's unique landscape, cultures, wildlife, history and arts, connecting our visitors to the past and helping them discover their role in the present and responsibility to the future.

HIGH DESERT MUSEUM

YOUR SUPPORT MAKES A DIFFERENCE

"I want to go back to the Museum.
It's the best museum in Bend or the world."
—4th grader at St. Francis

ACCESS INITIATIVES

21,280 PEOPLE ENJOYED THE MUSEUM FREE OF CHARGE LAST YEAR THROUGH THESE PROGRAMS

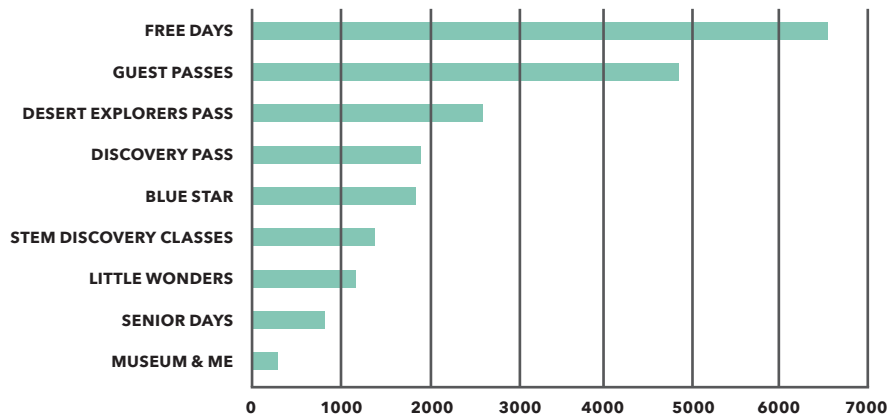

169 ANIMALS WERE CARED FOR AT THE MUSEUM LAST YEAR



11 MAMMALS



59 REPTILES AND AMPHIBIANS



8 INVERTEBRATES



29 BIRDS



62 FISH

ART FOR A NATION: INSPIRATION FROM THE GREAT DEPRESSION

- ▶ Commissioned 3 works of art from nationally-renowned artists
- ▶ Accessioned Marie Watt's Blanket Stories into our collection
- ▶ Offered 25 associated programs with nine community partners
- ▶ Exhibited 40 pieces of art on loan from the Portland Art Museum
- ▶ Won Honorable Mention from the Charles Redd Center for Western Studies Award for Exhibition Excellence

EDUCATION PROGRAMS

Educators delivered Animal Adventures to six local libraries throughout the tri-county area, bringing Museum resources to our rural residents.



**MUSEUM
EDUCATORS
JOURNEYED
4,308 MILES**



**SERVED 12,105 STUDENTS
THROUGH INQUIRY-BASED
FIELD EXPERIENCES**

67% were from Title I Schools

SERVED SCHOOLS FROM 20 OF OREGON'S 36 COUNTIES

(56% of counties)

Deschutes, Jefferson, Crook, Multnomah, Yamhill, Coos, Marion, Harney, Lane, Linn, Clackamas, Jackson, Lake, Wheeler, Douglas, Klamath, Wasco, Benton, Josephine, Washington

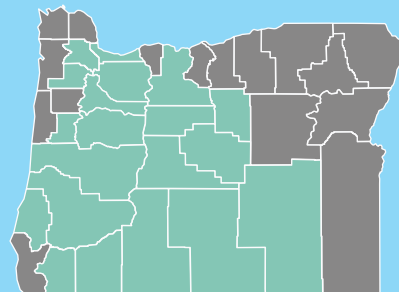

1,386 STUDENTS PARTICIPATED IN OUR FREE STEM FIELD TRIPS

From wind turbines and solar power to desert waters and forest fires, our free STEM Field Trips immerse students in their local environment using hands-on experiments.



DID YOU KNOW?

181 volunteers contributed 26,018 hours, valued at \$600,257.
(equivalent to 12.5 full-time employees)

**OVER 140 TEACHERS
PARTICIPATED IN EIGHT
TEACHER TRAININGS
BENEFITING 3,500 STUDENTS
LAST YEAR ALONE**

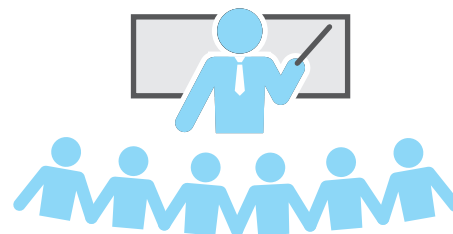

FINANCIAL SUMMARY

FOR THE FISCAL YEAR ENDING JUNE 30, 2016

SUPPORT AND REVENUE BY DONOR TYPE

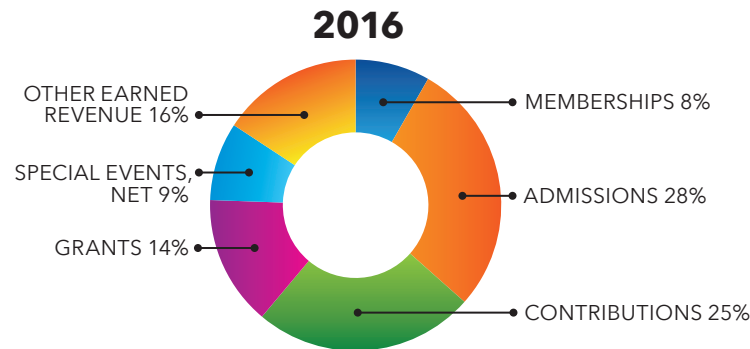

PROGRAMMATIC EFFICIENCY DOLLARS WELL SPENT

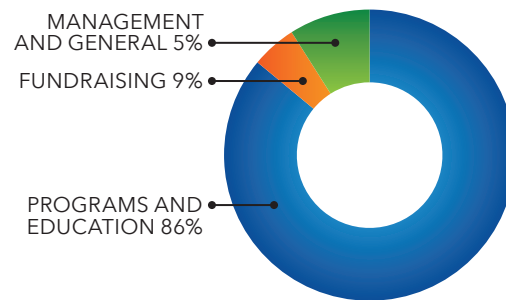

ATTENDANCE

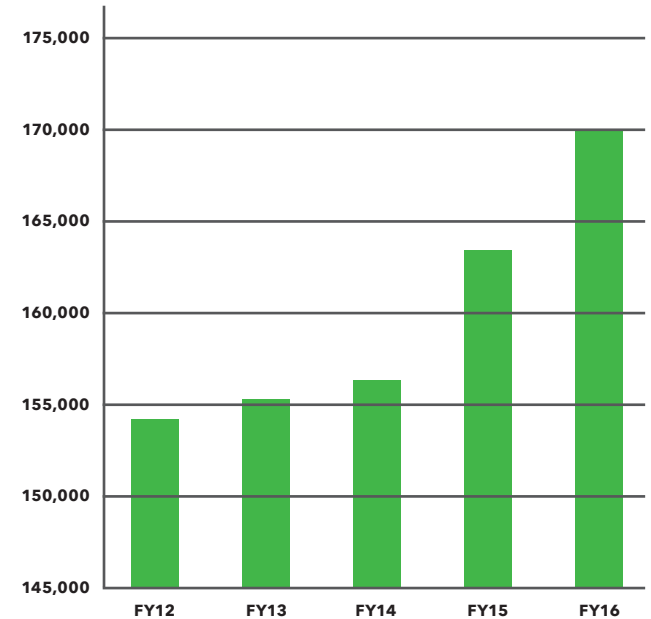

Statement of Financial Position (All Funds)

	2016	2015
ASSETS		
<i>Current Assets</i>		
Cash and cash equivalents	\$1,518,036	\$1,765,698
Receivables	\$47,024	\$247,480
Inventory	\$85,786	\$83,830
Other current assets	\$54,261	\$20,723
TOTAL CURRENT ASSETS	\$1,705,107	\$2,117,731
Endowment Investments	\$2,949,132	\$2,865,198
Facilities and equipment, net	\$13,694,106	\$13,670,132
TOTAL ASSETS	\$18,348,345	\$18,653,061
LIABILITIES AND NET ASSETS		
<i>Current Liabilities</i>		
Accounts payable and accrued expenses	\$367,158	\$385,378
Deferred revenue	\$99,799	\$84,126
TOTAL CURRENT LIABILITIES	\$466,957	\$469,504
NET ASSETS		
Board designated quasi-endowment	\$516,346	\$366,346
Unrestricted	\$13,522,861	\$14,403,975
Temporarily restricted	\$1,616,660	\$1,187,815
Permanently restricted	\$2,225,521	\$2,225,421
TOTAL NET ASSETS	\$17,881,388	\$18,183,557
TOTAL LIABILITIES AND NET ASSETS	\$18,348,345	\$18,653,061

Statement of Financial Activities (All Funds)

	2016	2015
OPERATING SUPPORT AND REVENUE		
Memberships	\$343,620	\$332,487
Admissions	\$1,171,017	\$1,074,143
Contributions	\$1,017,732	\$1,978,386
Educational and program fees	\$140,907	\$132,903
Museum store and café sales, net	\$414,370	\$398,366
Grants	\$598,416	\$793,914
Fundraising events, net	\$360,070	\$139,543
Facility rental	\$55,498	\$55,773
Investment income	\$35,793	\$38,920
Gain (loss) on disposal of assets	\$(30,445)	—
Other revenue	\$5,821	\$24,558
TOTAL OPERATING SUPPORT AND REVENUE	\$4,112,799	\$4,968,993
EXPENSES		
<i>Program Services</i>		
Exhibits	\$1,522,894	\$1,621,396
Education and program fees	\$1,114,394	\$850,691
Visitor Services	\$715,627	\$468,893
Communications	\$453,625	\$329,095
Total Program Services	\$3,806,540	\$3,270,075
<i>Support Services</i>		
Management and general	\$218,338	\$256,881
Fundraising	\$390,090	\$483,768
Total Support Services	\$608,428	\$740,649
TOTAL OPERATING EXPENSES	\$4,414,968	\$4,010,724
GAIN (LOSS)	\$(302,169)	*\$958,269
Add back depreciation expense	\$664,163	\$456,807
TOTAL CHANGE IN NET ASSETS (LESS DEPRECIATION)	\$361,994	\$1,415,076

With comparative totals for the year ended June 30, 2015

*Includes otter renovation project.

THANK YOU TO OUR DONORS, FOUNDATIONS AND CORPORATE SUPPORTERS

GIVING JULY 1, 2015–JUNE 30, 2016

Silver Spurs

Ann L. Adams & Stephen Nelson
Adam & Rachel Albright
Roberta & Cliff Austin
Janet & David Batchelor
Henry & Julie Belden
Paula Brazeale & Nick Reding
Buffalo Horn Gallery
Harry Carman
Charlene Carson
Ronald & Mary Carver
Todd & Corol Ann Cary
David & Margot Cookson
Kevin & Karin Coombe
Angelo & Cecilia Costas
James & Patricia Costello
John & Dorothy Cruickshank
Deschutes Public Library
Bob Dickoff
Richard & Ann Dobson
Richard & Joanne Donaca
Tim & Jenny Edwards
Jim & Ginny Elliott
Cyril & Nancy Faries
DeWayne & Jean Fisher
Con Fitzgerald, Jr.
Ted & Diane Freres
Henry & Karen Glanternik
Richard Gould
Laura & Vaughn Grubaugh
Gary Guttormsen & Jan Morris
Alta J. Hansen & Rita Miles
Robert Harrison & Tiresha Stevens
Don & Dalyte Hartsough
Dwight & Donna Hatfield
Edward & Kathleen Heath
Tod Heisler & Cristina Himes
Marcia & Kelly Houston
Chris Jackson & Michele Africa
Greg & Suzanne Johannsen
Ray & Nita Jordan
Keith & Juliane Kaneko
Al & Jan Kozeliski
Joel & Karan Kuntz
Linda Kurtz
George Lamont & Janet Whitly
Douglas & Rosemary Leonnig
William & Susan Ludemann
Tom & Pam Lyon
Pat McCabe & Dorothy Ellis
Marian McCall
Jim McMurtry & Lynn Aaberg
Raymond & Carol Michael
Thomas Mitchell
Bob & Barbara Mowers
Monte Murphy
Bill & Bev Murphy
Robert & Allyson Myers
Mark & Tillie Newgard
Robert & Gail Olsen
Russ & Molly Omizo
Greg & Chris Owens
Marion Pace & Nelson Lewallyn
Kip Petit
Ann & Paul Reynolds
Charles & Scot Russum
Jacob & Anna Schep

Michael & Cindy Smith
Steve & Linda Sogge
Bruce & Marilyn Starker
Timothy & Deborah Steiner
Thomas & Mildred Talbot
Bill & Gila Taylor
Thomas & Phillis Temple
Robert & Bonnie Thomas
Randall & Cheryl Wagner
Robert Wert Jr.
Lee Wickland
Richard Wininger
Donora Winters & Rachel Burkert
Wy'East Fund of the OCF

Golden Spurs

Awbrey Glen Golf Course
Stephen & Anne Andersen
Jeff & Debbie Andrews
Gussie & John Baker
John Belsick
Bob & Dellie Brell
C3 Events
Gary & Mary Jane Cadez
Francisco & Celia Corona
Todd Davidson
Lesley Day
Jim & Dory Delp
Ken & Susanne Dietsch
Kevin & Kelly Donaldson
Sage & Lynne Dorsey
Dreamhome Building & Design
Kent & Anne Gatling
John Gregg
Greystone Foundation
Collins & Wendy Hemingway Fund of
the OCF
Helen Herman
Juliet Imes
Russ & Gretchen Keithly
Jenny Kerry & Vern Tyerman
Carter & Bobbie McConnell
Tenney Meisch
J.C. & Pam Massar
Ann & Tom McGranahan
Ray & Kathryn Miller
Mary Ann Moore
Art O'Sullivan
Pacific Power
Beverly Parker & Wayne Kirk
Patti & Jim Petersen
John & Susanna Ross
Skanska USA
Oran & Janie Teater
Jean Thorpe
C3 Events

Fellow

1859 Media
Amerititle
Meredith & Robert Amon
Anonymous
Area Rug Connection
Barbara Baetz-Greenwalt
Lisa & Brad Bailey
Leslie & Ted Bainbridge
Brian Bell & Karen Shepard

Bend Education Association
Bend Garbage & Recycling
Benham Falls Asphalt LLC
Jean & Bob Bennett
Bennington Properties
Leslie & Roger Blain
Judy & David Bluhm
BMS Technologies
Karen & Roger Bounds
Lorissa Bounds
Karen & Bob Boyd
Susan & Fred Breidenbach
Brian's Cabinets
Brightwood Corporation
Jim Brown
Bryant Lovlien & Jarvis, P.C.
Shelly & Mark Callaghan
Steve & Johnita Callan
Callan Accounting Services
Duncan and Cindy Campbell of
The Campbell Foundation
Carlson Sign Co.
Gail & Muriel Carbiener
Central Oregon Asphalt & Sealing
Frances Cheney Family Foundation
Chimps, Inc.
Jean & Jim Curran
D.A. Davidson & Company
Leona & Robert DeArmond
Kathy & Frank Deggendorfer
Carolyn & Bob Dietz
Janet & Dennis Dorgan
Larry Dyer
Eagle Wealth Management
Edward Jones - Mark Schang
Donald Edwards
Energy Trust of Oregon
Kristin & Matthew Fischer
Five Talent
Terrie Fox Wetle & Richard Besdine
Laurel & Win Francis
Robert Franz
Barbara & Jim Franzen
Theresa & Kevin Friehofer
Gwen & Harlan Friesen
G5 Search Marketing Inc.
GR Cattle
Girl Friday Janitorial
Helen & Brian Gold
Susan Skalski & Jim Golden
Goldy Family Fund of the OCF
Grace Bio Labs
Anne & Frank Graham
Peggy & Ray Grimm
Thad & Jenny Grudzien
Ryan Hagemann & Roy Perez
Bruce M. Hall & Family
Diana & Peter Hall
Prudence & Peter Hammett
Sheila & Ken Harrison
Gail Hayes Davis & Mike Davis
Natasha Henderson
Nancy & Dallas Henrichsen
The Holborn Foundation
The Holland Family Foundation
Breanne & Peyton Holmes
Jessica Holzer & Hans Nichols

Alana & Eric Hughson
Barbara & William Hutchison
Incredible Events
Susan Evans Inman & Jerry Inman
Elizabeth Johnson & John Helm
Roger & Wendy Johnson
Jordan Ramis PC
Pat & Les Joslin
Larry Katz & Kathy Baker-Katz
Karen Katzbeck & Bob Fuelleman
Hodge & Debora Kerr
Hal & Francie Kibby
Leslie J. Koc & Thomas O'Brien
Anita & Ronald Kutella
Leslie & Randy Labbe
Land Rover Portland
Josh & Zhai Logan
Mark Long & Elizabeth Schleuning
Lumbermens Insurance & Risk Solutions
Margie & Jim Lussier
Myra & Daniel Lyle
Leslie & Gene Lynch
Barbara Macomber & Richard Ross
Mary & John Marker
Terill & Bret Matteis
Char & Jim McCreight
Charles McGrath
Marilyn McIver
Linda & Anthony Meier
Merrill Lynch, Pierce, Fenner & Smith
Linda & Phil Meurer
The Miller Lumber Company
Charles E. & Mary Miller Family Fund
of the OCF
Lauri Jo & Charley Miller
Randy & Sandra Miller
Kate Mills
Moda Health
Jan Moore
Dennis Murphy
Blair O'Donnell & Joe Murray
National Girls Collaborative
Navis Technologies
Jen & Josh Newton
Norkote
OnPoint Community Credit Union
Oregon Cattlemen's Association
Oregon Natural Desert Assoc.
Oregon Spirit Distillers
Pacific Northwest Forest Service Association
Jennifer & Kevin Palmer
Jennifer & Ryan Pape'
Paradigm Winery
Richard & Maryann Parker
Donald Paterson
Lynda & Skip Paznokas
Joan Pease
Cheryl & Gary Plagmann
Jean & Ted Polos
Portland Art Museum
Lois & Gene Powell
Brigadier General David Price & Paul Price
Ernest Price
Price Fronk & Co
Wes & Angela Price
Cheri & Wayne Purcell
Mitzi & Jim Putney

Fellow (continued)

Michelle & Greg Quesnel
Suzanne & Brooks Ragen
Marcia Randall
Lou & Hollings Renton
Leslie & Peter Richter
Schwabe, Williamson & Wyatt
Linda & John Shelk
Tish & Chuck Shepard
Shevlin Dental Center, Inc.
Lisa & Steve Shropshire
Karen Simonsen
Sleep Inn
Trish & Bill Smith
Donald & Nancy Smith
Yvonne & Jay Smith
Barbara & James Snow
The Source Weekly
Standard Insurance Co.
Standard Paint & Flooring
Dorothy & Peter Steel
Debbie & Robert Stevenson
Strictly Organic Coffee Company
Subaru of Bend
Sunriver Resort
Ann & Rod Van Allen
Marian & Hans van den Houten
Rosie & Don Veatch
Lori & Gary Vencill
Vernier Software & Technology LLC
Vista Capital Partners
Marcia & Bob Walsh
Walsh Construction Co.
Wanderlust Tours
Ward Family Fund of the OCF
Linda & John Watson
Wells Fargo
Carmen & Tom West
La Juana & Warren John West
Whole Foods
Gayle Willett
Anna Zirker & Matt Rogers
Vivian & Doug Zirker

Curator’s Circle

Anonymous
Avion Water Company
Ruth & Phillip Backup
Marilyn & Paul Beem
Bend Radio Group
Julie & Jay Bennett
Priscilla Bernard-Wieden & Dan Wieden
Bigfoot Beverages
Ryan & Bethany Bounds
Brooks Resources Corporation
Patricia & Knute Buehler
Bureau of Land Management–
Oregon State Office
Anne & William Carwile
Joan & John Casey
Heidi & Donnie Castleman
Central Oregon Family Resource Center
Central Oregon Radiology Assoc., P.C.
Central Oregon Visitors Association
Century Insurance Group, LLC
Chubb
Kathryn & Douglas Collins

Combined Communications
Debbie & David Craig
Kathleen & James Dennis
Sean Easly
Elisabeth & John Farwell
Dr. Harvey V. Fineberg
Bill Gawlowski
Stephanie & Stephen Greer
Brenda Hedges & John Gilbert
Hickman, Williams & Associates
Lari & John Hodecker
Horizon Broadcasting Group
ICE Fine Jewelry
Beth & Ed Irish
Julie & Frank Jungers
La Quinta Inn & Suites
Janice & Earl Lau
Cameron Kerr
KFXO TV
KOHD
Kristie Marshall & David Parker
Gail & William McCormick
Connie & Dan Newport
Robin & Gorham Nicol
Danielle & Sanders Nye
Oregon Zoo
Pacific Power Foundation
Karnopp Petersen, LLP
Sheila & Jeff Reed
Michelle & Chip Reeves
Red Lion Inns
Byron Roe Photography
Dorro C. Sokol
Southerlust Foundation
Bonnie Steele
Suntrack Sounds, LLC
Teton Waters Ranch
Matt Thomas
Amy Tykeson & John Teller
University of Oregon
US Bancorp Foundation
Erin & Chris & Van der Velde
Wells Fargo Foundation
Gretchen & Bruce Willison
Kay & Tim Winn
Wes Wright

Museum Associate

Ann & Phil Aines
Kathryn & Curtis Baker
Carolyn & Robert Ballin
Missy & Peter Bechen
BendBroadband
Bonneville Power Admin.
Burlington Northern Santa Fe Foundation
Chambers Family Foundation
Margaret Ann Cole
Deschutes Brewery
Ferguson Wellman Capital Mgmt
Dodd & Nancy Fischer
Friends of Paul Bunyan Foundation
Friesen Foundation, Inc.
Janice & Randy Grout through the
Williamson Family Fund of the OCF
GreenLoop IT Solutions
John Hawkes
Hayden Homes

Henry & Sharon Hewitt
Sue & Mike Hollern
Carol & Peter Holzer
Adam & Sam Hutter
KTVZ News Channel 21
Keeton King Construction
Katherine & Mark Kralj
Diane & Don Lake
Betsy & Daniel McCool
Moementum
Lynne & Craig Moore
National Environmental Education
Foundation
Old Mill District
Oregon College Savings Plan
Oregon Department of Fish and Wildlife
Oregon Historic Trails Fund of the OCF
Oregon State University Cascades
Over the River & Through the Woods
Fund of the OCF
Heather & Merritt Paulson
Pacific Source Health Plans
Portland Timbers Community Fund
Lori & Rod Ray
Jordan Schnitzer
Connie & David W. Souther
Renee & Rick Takach
Tate & Tate Catering
Porter E. & Helenmae Thompson
Foundation
Christine & David Vernier
Visit Bend
Belinda Whipp
Eloise & Ed Whitelaw
Mary Anne & Bob Woodell
Juan Young Trust

Director's Council

Anonymous
ASI Wealth Management
Bank of the Cascades
The Bend Foundation
Bend Research, Inc.
Bend Cultural Tourism Fund
The Bulletin
The Chiles Foundation
Ron Cochran & Julia Kennedy Cochran
Peggy & Greg Cushman through the
Robert W. Chandler Fund of the OCF
The Ford Family Foundation
Gray Family Foundation
The Samuel S. Johnson Foundation
Rebecca Julian
Connie & Lee Kearney
Martha & Tim McGinnis
Mid Oregon Credit Union
The Nature Conservancy
Oregon Arts Commission
Nancy & Izzy Oren
Jan & Greg Rasmussen
The Reser Family Foundation
Charlotte & Ken Richardson
Charlotte & Joe Rodgers
The Roundhouse Foundation
The Starview Foundation
Joan & Tom Triplett
Tykeson Family Charitable Trust

USDA USFS
Zolo Media

Founder’s Circle

Anonymous
Gretchen Brooks
Earle M. Chiles
Eva Chiles Meyer Fund #2 of the OCF
Maybelle Clark Macdonald Fund
Wayne & Julie Drinkward
Judith Hawes Holmes
High Desert ESD
The Hollis Fund of the OCF
James F. & Marion L. Miller Foundation
M. J. Murdock Charitable Trust
Oregon Community Foundation
State of Oregon - Department of
Administrative Services
Jo Ann Tomlinson
Vesta Hospitality/Riverhouse on the
Deschutes
Richard & Sally Wilson

Thank you for gifts made in memory of:

Phil & Ann Aines
Colleen Boewer
Richard Burnett
Robert Chandler
Laura Jane Davis Pinney
E. Ford
Lynn Gamble
Martha Hawkes
Gary Hampus Hedstrom
Bea Hess
Michael Humphreys
Milton La Franchie
Ann Katzman
Don Kerr
Peter Koehler
Andy Hazen
Richard Neumann
Marty Phillippi
Joe Tomlinson
Kim Tomlinson
Barbara Tuttle
Mary Young

The High Desert Museum greatly appreciates your gift. If we have inadvertently omitted or incorrectly listed your donation, please accept our sincere apologies and contact Heather Vihstadt at 541-323-3314.