



## Museum Board of Trustees

### Board Chair

Ryan J. Hagemann

### Collections Chair

Cameron Kerr

### Finance Chair

Lori Ray

### Development Chair

Tom Triplett

### Governance Chair

Nelson Mathews

### Executive Director

Dana Whitelaw, Ph.D.

Marilyn Beem  
Ryan W. Bounds  
Gretchen Brooks  
Bobby Brunoe  
Abigail Cannon  
Kathryn Collins  
Gary Cutler  
Gail Hayes Davis  
Julie Drinkward  
Delia Feliciano  
Jim Franzen  
Peter J. Hall  
Margi Heater  
Sharon Hewitt  
Andy Jordan  
Al Kennedy  
Randy Miller  
Romy Mortensen  
Josh Newton  
Kevin Palmer  
Don Paterson  
Greg Rasmussen  
Peter Richter  
Steve Shropshire  
Susan Skalski  
Justin Snyder  
Andrea Streedain  
Rich Winger

### Life Trustee

Michael P. Hollern



## A Vital and Vibrant Organization

By Ryan J. Hagemann  
High Desert Museum Board Chair

Annual reports provide an opportunity for institutions to reflect on a year gone by. We examine numbers, share metrics and celebrate accomplishments, all hallmarks of a dynamic organization achieving its worthy mission.

Looking back at 2020, of course one thinks of the challenges: COVID-19's impacts continue to ricochet across the globe, and the High Desert Museum's doors were closed for more than three months of the last calendar year. Yet we also absolutely have every reason to celebrate. This organization not only weathered adversity—it excelled in creating moments of wonder and joy for the community through meaningful, memorable exhibitions and programs.

For the 31st annual High Desert Rendezvous fundraiser, we experienced “arriving” at the Museum via video to greet otters, meet curators and peek into exhibitions—a festive evening, even from home.

We juggled the in-person and virtual worlds to provide robust Museum experiences. Children in masks still marveled at science experiments in summer camps at the Museum, and staff educators provided dozens of engaging activities in the virtual space for the young and young at heart to enjoy. Birds of prey zoomed just past heads in a modified Raptors of the Desert Sky outdoor flight show, even as visitors Zoomed with the Museum online, eager to learn about the art of Burning Man, Indigenous perspectives with *Braiding Sweetgrass* author Robin Wall Kimmerer and migratory birds from Smithsonian specialists.

The High Desert Museum shined through it all as a vital and vibrant organization, even when the clouds moved in.

A bright future is ahead. The Museum is working with community partners to plan innovative, virtual education programs for K–12th graders, with the intent to serve up to 2,000 families over the next two years. New, immersive exhibitions are planned for 2021 at the Museum. And more creative programming is being developed for the days to come. **We're grateful for our members and supporters, who make this service to the community possible. Thank you, and we look forward to sharing more with you in 2021.**

# HIGH DESERT MUSEUM

# YOUR SUPPORT MAKES A DIFFERENCE



**Exhibitions**  
From moving photography in *Natural Wanderment: Stewardship. Sovereignty. Sacredness.* to the joy of *Infinite Moment: Burning Man on the Horizon*, we continued to engage and inspire with meaningful exhibitions.

**17,638**  
volunteer hours  
valued at \$448,532

**"I'm relieved that Kimmy is having fun and continuing to learn while I work with my students. I wasn't sure how I was going to juggle it all otherwise."**  
— Parent whose child participated in our daylong education program at La Pine Elementary

**137,466**  
visitors

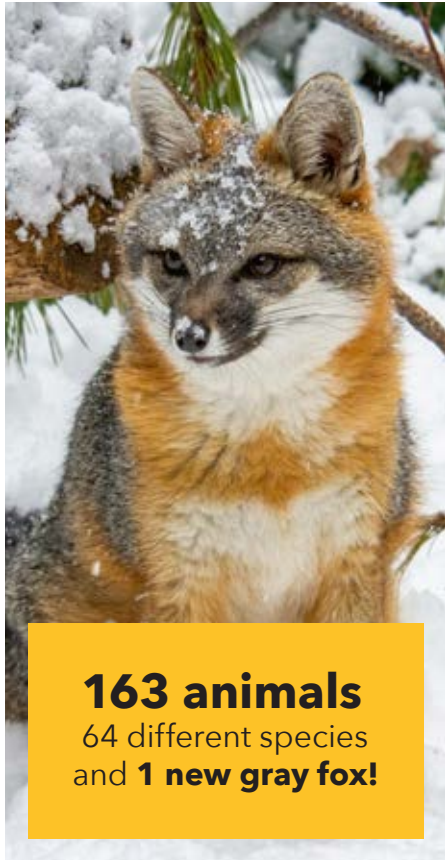

**163 animals**  
64 different species  
and **1 new gray fox!**

**340**  
annual family memberships  
donated to first responders



**18,440**  
people accessed the Museum with free and reduced-price admission programs



**Going Virtual**  
Take a virtual field trip, learn about Oregon history, conduct science experiments in your own backyard ... in 2020 we brought Museum-quality education to you!



**Rapid Response**  
We swiftly secured funding in response to our COVID-19 closure, including Paycheck Protection Program dollars, \$700,000 from the state of Oregon and federal grants such as \$191,000 from the National Endowment for the Humanities.



# FINANCIAL SUMMARY

FOR THE FISCAL YEAR ENDING JUNE 30, 2020

## SUPPORT AND REVENUE

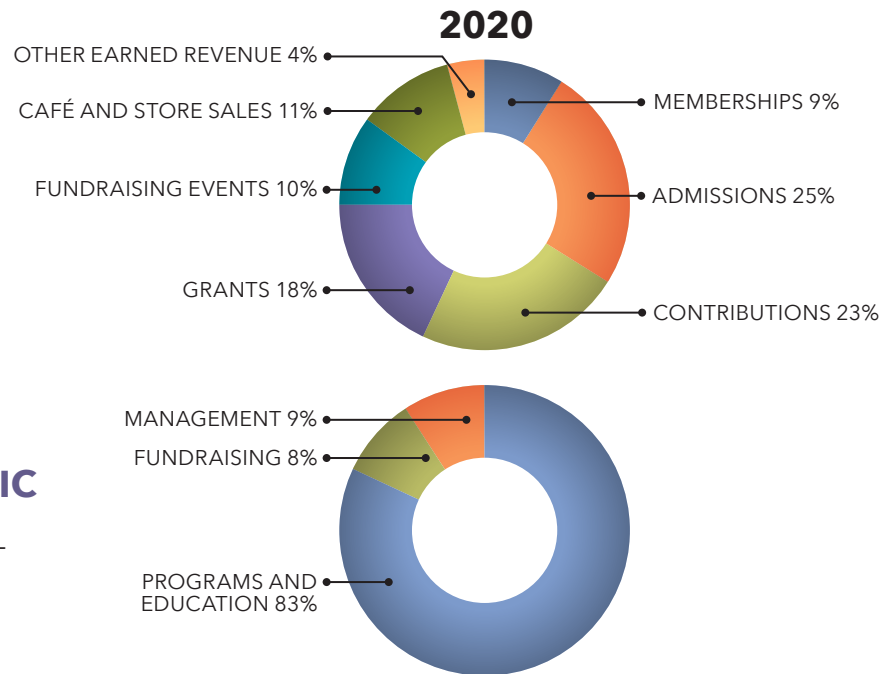

## PROGRAMMATIC EFFICIENCY DOLLARS WELL SPENT

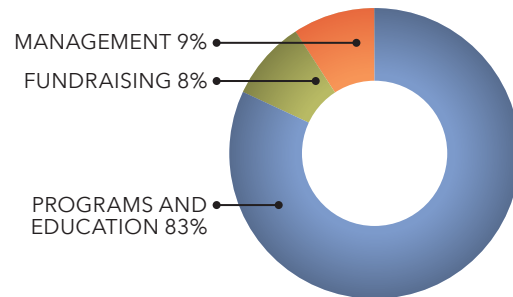

## ATTENDANCE

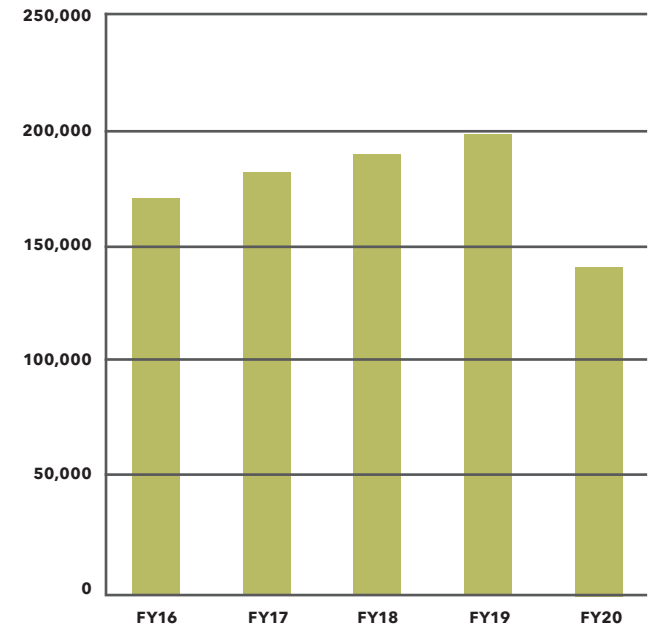

### Statement of Financial Position (All Funds)

	2020	2019
<b>ASSETS</b>		
<i>Current Assets</i>		
Cash and cash equivalents	\$2,563,891	\$2,053,644
Receivables	\$76,753	\$233,207
Inventory	\$115,567	\$114,111
Prepaid expenses and deposits	\$90,909	\$95,087
<b>TOTAL CURRENT ASSETS</b>	<b>\$2,847,120</b>	<b>\$2,496,049</b>
Endowment Investments	\$3,640,222	\$3,820,045
Fixed Assets, net	\$12,010,551	\$12,479,244
<b>TOTAL ASSETS</b>	<b>\$18,497,893</b>	<b>\$18,795,338</b>
<b>LIABILITIES AND NET ASSETS</b>		
<i>Current Liabilities</i>		
Accounts payable and accrued expenses	\$300,444	\$372,234
Paycheck Protection Program loan payable	\$545,668	-
Deferred revenue	\$77,181	\$182,278
<b>TOTAL CURRENT LIABILITIES</b>	<b>\$923,293</b>	<b>\$554,512</b>
<b>NET ASSETS</b>		
<i>Without donor restrictions</i>		
Board designated endowment	\$658,094	\$670,408
Undesignated	\$12,453,165	\$12,942,689
Total without donor restrictions	\$13,111,259	\$13,613,097
With donor restrictions	\$4,463,341	\$4,627,729
<b>TOTAL NET ASSETS</b>	<b>\$17,574,600</b>	<b>\$18,240,826</b>
<b>TOTAL LIABILITIES AND NET ASSETS</b>	<b>\$18,497,893</b>	<b>\$18,795,338</b>

With comparative totals for the year ending June 30, 2019

### Statement of Financial Activities (All Funds)

	2020	2019
<b>OPERATING SUPPORT AND REVENUE</b>		
Memberships	\$376,157	\$399,630
Admissions, net of discounts	\$1,028,243	\$1,304,924
Contributions	\$939,332	\$1,374,881
Educational and program fees	\$162,101	\$226,299
Museum store and café sales, net of COGS	\$436,408	\$586,109
Grants	\$771,633	\$985,741
Fundraising events, net	\$399,864	\$396,803
Event rental	\$83,528	\$75,160
Investment income	\$(25,812)	\$139,857
Gain (loss) on disposal of assets	\$400	\$900
Other revenue	\$14,014	\$15,391
<b>TOTAL OPERATING SUPPORT AND REVENUE</b>	<b>\$4,185,868</b>	<b>\$5,505,695</b>
<b>EXPENSES</b>		
<i>Program Services</i>		
Exhibits	\$1,367,730	\$1,631,706
Education and program fees	\$782,070	\$827,131
Visitor services	\$672,669	\$687,580
Communications	\$536,009	\$579,315
Total program services	\$3,358,478	\$3,725,732
<i>Support Services</i>		
Management and general	\$434,243	\$398,931
Fundraising	\$376,194	\$422,658
Total support services	\$810,437	\$821,589
<b>TOTAL OPERATING EXPENSES</b>	<b>\$4,168,915</b>	<b>\$4,547,321</b>
<b>GAIN (LOSS) BEFORE DEPRECIATION</b>	<b>\$16,953</b>	<b>\$958,374</b>
Depreciation expense	\$683,179	\$680,021
Total change in net assets after depreciation	\$(666,226)	\$278,353

## THANK YOU TO OUR DONORS, FOUNDATIONS AND CORPORATE SUPPORTERS GIVING FROM JANUARY 1, 2020 – DECEMBER 31, 2020

### \$25,000+

Anonymous  
 Anonymous  
 Better Together Central Oregon  
 Gretchen Brooks  
 Julie & Wayne Drinkward  
 E. L. Wiegand Foundation  
 Fidelity Charitable Gift Fund  
 Hollis Fund of OCF  
 Institute of Museum & Library Services  
 James F. & Marion L. Miller Foundation  
 Jonas Family Foundation  
 National Endowment for the Humanities  
 Oregon Arts Commission  
 Oregon Community Foundation  
 Pacific Power Foundation  
 Greg & Jan Rasmussen  
 Charlotte & Joe Rodgers  
 The Roundhouse Foundation  
 State of Oregon - Department of  
 Administrative Services  
 Tom & Joan Triplett  
 Jody Ward c/o Ward Family Fund of OCF  
 Sally & Richard Wilson  
 World of Speed Motorsports Museum

### \$10,000–\$24,999

The Bend Foundation  
 Bend Magazine  
 Bend Radio Group  
 Jean & Bob Bennett  
 Central Oregon Daily  
 City of Redmond - Redmond  
 Municipal Airport  
 Coit Family Foundation  
 Margaret Ann Cole  
 Kathryn & Douglas Collins  
 Combined Communications  
 Peggy & Greg Cushman  
 c/o Robert W. Chandler Fund of OCF  
 Gary & Gigi Cutler  
 Department of Environmental Quality  
 First Interstate Bank  
 Craig & Kalani Hoffart c/o Joseph &  
 Elizabeth Hoffart Charitable Foundation  
 Gray Family Foundation  
 Carol & Peter Holzer  
 Rebecca Julian  
 Julie & Frank Jungers  
 Connie & Lee Kearney  
 Leslie & Randy Labbe  
 Lonza  
 Tim & Martha McGinnis  
 Mid Oregon Credit Union  
 Craig & Lynne Moore  
 National Endowment for the Arts  
 Oregon Cultural Trust  
 Oregon Department of Education  
 Oregon Heritage Commission  
 Judy & Rick Parker  
 Merritt & Heather Paulson  
 c/o Bobolink Foundation  
 The Reser Family Foundation  
 Charlotte & Ken Richardson

Schwab Charitable  
 Trish & Bill Smith  
 Trust Management Services, LLC  
 Tykeson Family Foundation  
 Waterston Desert Writing Prize  
 Carmen & Tom West

### \$5,000–\$9,999

Alex Hodge Construction  
 Adam & Sam Hutter  
 Avion Water Company  
 Peter & Missy Bechen  
 Marilyn & Paul Beem  
 Bigfoot Beverages  
 Bloomfield Family Foundation  
 Susan Boehlert  
 Susan & Fred Breidenbach  
 c/o Breidenbach Family Gift Fund  
 The Bulletin  
 Barbara & John Cadle c/o Porter E.  
 & Helenmae Thompson Foundation  
 Shelly & Mark Callaghan  
 Anne & William Carwile  
 Cascade Arts & Entertainment  
 Joan & John Casey of the  
 Casey Family Fund of OCF  
 Central Oregon Health Council  
 Central Oregon Intergovernmental Council  
 Children's Forest of Central Oregon  
 Conrad Clark c/o The Conrad Clark  
 Fund of OCF  
 Ronald Cochran & Julia Kennedy Cochran  
 Courtney & Matthew Cohen  
 c/o Cohen Family Fund  
 Jean & Jim Curran  
 Bob & Leona DeArmond Culture and  
 Community Fund of OCF  
 Kathleen & James Dennis  
 Energy Trust of Oregon  
 Nancy Fischer  
 Jim & Barbara Franzen  
 Herbert A. Templeton Foundation  
 Henry & Sharon Hewitt  
 Gail & Ron Hill  
 Sue & Mike Hollern  
 Horizon Broadcasting Group  
 Hugh & Jane Ferguson Foundation  
 Terri, Bindi & Robert Irwin  
 James M. & Margaret V. Stine Foundation  
 Juan Young Trust  
 Karen Katzbeck & Bob Fuelleman  
 Cameron Kerr  
 Katherine & Mark Kralj  
 William & Gail McCormick  
 Craig W. & Linda J. Moore  
 Family Fund of OCF  
 Morgan Stanley  
 Danielle & Sanders Nye  
 Old Mill District  
 Oregon College Savings Plan  
 Oregon Historic Trails Fund at OCF  
 Oregon Public Broadcasting  
 Nancy & Izzy Oren  
 Kristie Marshall & David Parker

PGE Foundation  
 Portland General Electric  
 Lori & Rod Ray  
 Robert & Mercedes Eichholz Foundation  
 SAIF Corporation  
 Smithsonian Institution - Associates Office  
 Statehood Media - 1859 Oregon's Magazine  
 TC Energy (formerly TransCanada)  
 The Kerry-Tyerman Family  
 US Bank Foundation  
 Janis & Randy Grout  
 c/o Williamson Family Fund of OCF  
 Richard Winger  
 Bob & Mary Anne Woodell

### \$2,500–\$4,999

Alaska Airlines  
 Michael & Jamie Anderson  
 ASI Wealth Management  
 The Autzen Foundation  
 Bank of America Charitable Gift Fund  
 Bonneville Power Administration  
 Karen & Roger Bounds  
 Brooks Resources Corporation  
 Brown & Brown of Oregon/Lumbermens  
 Knute & Patricia Buehler  
 Campfire Hotel  
 Abigail & Brown Cannon  
 Anne Carver & Dennis Sutro  
 Heidi & Donnie Castleman  
 Chubb  
 Karen & James Clarke  
 Cow Creek Umpqua Indian Foundation  
 Clifford Curry & Delight Stone  
 Ernst Family Foundation  
 Facebook Prineville Data Center  
 Fairfield Inn & Suites Marriott  
 Downtown Bend  
 Elisabeth & John Farwell  
 Kevin & Theresa Freihoefer  
 Gwen & Harlan Friesen  
 Robert Fulton & Jennifer Wallace of the  
 Fulton Family Charitable Fund  
 Ryan Hagemann & Roy Perez  
 Lari & John Hodecker Family Fund of OCF  
 Andrew Jordan & Marcia Morgan  
 Al & Nancy Kennedy  
 La Quinta Inn & Suites  
 Jim & Sara Langton  
 Cynde & Steve Magidson  
 Nelson & Joanne Mathews  
 MDU Resources Foundation  
 Bill O'Loughlin of O'Loughlin Trade Shows  
 Pacific Source Health Plans  
 Skip & Lynda Paznokas  
 Suzanne Ragen  
 Marcia H. Randall  
 Peter & Leslie Richter  
 The Samuel S. Johnson Foundation  
 John & Linda Shelk  
 Smart Shopper  
 David & Connie Souther  
 Starview Foundation  
 Tonkon Torp LLP

United Way, Inc. - Los Angeles Area  
 Christine & David Vernier  
 Western Home Journal  
 Dan Wieden & Priscilla Bernard Wieden  
 Bruce & Gretchen Willison  
 Kay & Tim Winn

### \$1,000–\$2,499

Gary & Susan Allen  
 Amerititle  
 Stephen & Anne Andersen  
 Anonymous  
 Anonymous  
 Dr. Patricia Bade  
 Bandon Dunes Golf Resort  
 Andrea Barss  
 Jay & Julie Bennett  
 Heidi Berkman & David Aaroe  
 John & Dee Bianucci  
 Judy Bluhm  
 BMS Technologies  
 Erin & Chris Borla  
 Bethany & Ryan Bounds  
 Brian's Cabinets  
 Bright Wood Corporation  
 Nancy & Andrew Bryant  
 Cande & Gene Buccola  
 William Burke & Catalina Nocon  
 Gary & Mary Jane Cadez  
 Callan Accounting CPAs & Advisors, LLC  
 Gail & Muriel Carbiener  
 Todd & Corol Ann Cary  
 Central Oregon Association of Realtors  
 Century Insurance Group, LLC  
 Peggy & Greg Cushman  
 Lesley Day  
 Jim & Dory Delp  
 Deschutes County  
 Deschutes Cultural Coalition  
 Bob & Carolyn Dietz  
 Dogs Limited Training  
 Eagle Wealth Management  
 Eberhard's Dairy Products  
 Donald Edwards  
 Elite Electric  
 Katherine Elstun  
 Entre-Prises Climbing Walls  
 Susan Evans Inman  
 Amy Fields  
 Foley Family Wines  
 Laurel & Win Francis  
 John Gilbert & Brenda Hedges  
 c/o The Holborn Foundation  
 Helen & Brian Gold  
 Loretta & Skip Goldy  
 Goldy Family Designated Fund of OCF  
 Linda Goodman & Mark Engdall  
 Leslie McIntyre & Kevin Gorman  
 GR Cattle Co.  
 Anne & Frank Graham  
 Griffin Construction  
 Thaddeus & Jenny Grudzien  
 Diana & Peter Hall

Hanson Gift Fund  
Ellen Hardin & Claire Hanks  
Ken & Sheila Harrison  
Gail Hayes Davis & Mike Davis  
Joan & Ted Haynes  
Headland Coastal Lodge & Spa  
Margi Heater  
Nancy & Dallas Henrichsen  
Here & Now  
Herman Family Charitable Fund  
Gail & Alex Hodge  
Judith H. Holmes  
Breanne & Peyton Holmes  
Suzie A. Hughes  
Barbara & William Hutchison  
Sarah & Thomas Iglar  
Beth & Ed Irish  
The Jackson Foundation  
Jordan Ramis PC  
Pat & Les Joslin  
Michele Jurasek  
Ted & Joyce Kesterson  
Ray & April King  
Roger & Joyce Kirk  
Jan Kirschner  
Marinus Koning & Patricia O'Neill  
Diane Lake  
Gail L. Layman  
La-Z-Boy Furniture Galleries  
Lisa Lewis & Marc Williams  
Christina Lockard  
Mark Long & Elizabeth Schleuning  
Jennifer & Tim Lynch  
Leslie & Gene Lynch  
Peter & Elisabeth Lyon  
Iris & Myriah Mayer  
Jade Mayer & Romy Mortensen  
Char & Jim McCreight  
Linda & Anthony Meier  
Mary & James Meier  
Linda & Phil Meurer  
Steve & Kelly Michel  
Paul Miller & Kathy Cushman  
Jeff Miller & Karen Finch Miller  
The Miller Lumber Company  
Moda Health  
Jan Moore  
Morgan Stanley Global Impact  
Funding Trust  
Mosaic Medical  
Dennis Murphy  
Blair O'Donnell & Joe Murray  
NAVIS CRM  
Barbara & Norwyn Newby  
Connie & Dan Newport  
News Channel 21-KTVZ/KFXO  
Jen & Josh Newton  
Jim Noonan & Margaret Schaus  
Jerry & Elinore Nudelman  
OnPoint Community Credit Union  
OSU-STEM Beyond School  
Kevin & Jennifer Palmer  
Ken & Carol Pearson  
c/o KC Ranch Fund of OCF

Joan Pease & Chuck Barnum  
Jean & Ted Polos  
Brigadier General David Price & Paula Price  
Ernest Price  
Mitzi Putney  
Greg & Michelle Quesnel  
Jhenna Quinn Lewis  
R. H. Parker/United Foundation  
Renaissance Charitable Foundation  
Lou & Hollings Renton  
Republic Services  
Giorgio & Hope Roccasalva  
Joshua Ryan  
Mark & Kristin Scalgione  
c/o Francis Cheney Family Foundation  
Shelk Fund of OCF  
Shevlin Dental Center, Inc.  
Steve & Lisa Shropshire  
Silicon Valley Community Foundation  
Susan Skalski & Jim Golden  
Sleep Inn  
Jay & Yvonne Smith  
Nancy & Donald Smith  
Barbara Snow  
Justin & Christina Snyder  
Steve & Linda Sogge  
The Source Weekly  
Sunriver Resort  
Theodore & Phyllis Swindells  
Thomas & Phillis Temple  
Liam James Thomas & Tristan Reed Thomas  
Bob & Clella Thomas  
Jean Thorpe  
Jon Tompkins  
Andrea & Thomas Tongue  
US Bank  
Ann & Rod Van Allen  
Marian & Hans van den Houten  
Lori & Gary Vencill  
Vesta Hospitality  
Visit Central Oregon  
Vista Capital Partners  
Barbara Wagner  
Wall Street Suites  
Linda & John Watson  
Belinda Whipp  
Ed & Eloise Whitelaw  
Wonderful Giving

#### **\$500-\$999**

Ann Adams & Stephen Nelson  
Athletic Club of Bend  
Ray & Jean Auel  
Mary Elizabeth Averbeck  
Leslie & Ted Bainbridge  
Niran Bates & Linda Ritchie  
Mary Lou Beck  
Donna Bevan-Lee & Deborah Nicholson  
Mike & Colleen Bodell  
Hillary Bounds  
Lorissa Bounds  
Bob & Dellie Brell  
Laurel & Paul Brennan

Bobby Brunoe  
Carlson Sign Co.  
Ronald & Mary Carver  
Laurie Chesley  
Rachel & Eric Colton  
Jane Cook & Joe Vassallo  
Country Natural Beef  
Pat & Carolyn Creedican  
Fred Cronin  
Nichols Cutting & Katherine Bremser  
Michael Davidson  
Bob Dickoff  
Rebecca Dohert  
Jim & Ginny Elliott  
Nancy Faries & Cristin Reed  
Delia Feliciano & Greg Larson  
Mary E. Wilson & Harvey V. Fineberg  
Addie Finseth  
Cameron Fischer  
John & Lucinda Fournier  
Susan & Donald Frederickson  
Wilma & David Fryer  
Ron Heintz & Linda Ganzini  
c/o Ganzini-Heintz Family Fund  
Daniel Gherman  
Michael & Linda Gocke  
Carolyn & James Hammond  
John & Carolyn Harbison  
Collins & Wendy Hemingway Fund of OCF  
Patrick & Rebecca Hodge  
Hooker Creek Companies  
Marcia & Kelly Houston  
Juliet Imes  
Anne & Robert Jennings  
Roger & Wendy Johnson  
Jeremy & Erica Kelly  
Beverly Parker & Wayne Kirk  
Jim & Judi Knapp  
Erica Kreps  
Bill & Linda Kuhn  
Leading Edge Flight Academy  
Mergie & Jim Lussier  
Erin & Darrin MacDonald  
Gary Maffei & Marcus Lintner  
Eldon & Diana Marks  
Matthew & Natasha McFarland  
Ann & Tom McGranahan  
Judith McKay Smith  
Raymond & Carol Michael  
Julie & Dennis Miller  
Bob & Barbara Mowers  
Mark & Tillie Newgard  
Susan & Scott Nichol  
Lori Noack  
Jean & Jerry Noosinow  
Joyce Sayle & Julie Norfleet  
Ashley & Aaron Okura  
LeeAnn & Dan O'Leary  
Oregon Arts Watch  
Portland Timbers  
Mark Rampton & Alice Rampton  
Pat & Mike Ramsey  
Todd & Kay Reeve

Niki & Christin Sands  
Joyce Sayle & Julie Norfleet  
Jacob & Anna Schep  
Erich & Paige Schultz  
James Starker  
Richard & Andrea Streedain  
Strictly Organic Coffee  
John Sullivan & Juliana Nedd  
Thomas & Mildred Talbot  
Melissa Tully  
Randall & Cheryl Wagner  
Janice & Geoffrey White  
Dana Whitelaw & Jason Albert  
Willametta K. Day Foundation  
Pam & Gardner Williams  
Jane & Robert Wilson  
Darrel & Janette Wisseman  
Suze Woolf  
Dawn Yamada  
Laurel Yocom & Richard Kebler  
YourCause, LLC

#### **Tribute Gifts of \$500+**

Stephen & Anne Andersen in memory  
of Bruce M. Hall  
James & Judy Clinton in memory  
of Jim Horton  
Lois Cross in memory of Donna L. Selsor  
Caroline Hall & Walter McMonies  
in memory of Bruce M. Hall  
Cameron Kerr in memory of  
Marjorie C. Chandler  
Danielle & Sanders Nye in memory  
of Bond & David Easley  
Lori Ann Powell Maisto in memory  
of Donna L. Selsor  
Leslie & Bernice Schaefer in memory  
of Lee Schaefer  
Henry & Miriam Schaup in memory  
of Louise Frances Beaudreau  
Tom & Joan Triplett in memory  
of Bruce M. Hall

Gifts reflected above are donations, in-kind contributions and grants. Revenue generated from ticket sales and other tangible goods is not reflected. High Desert Rendezvous auction purchases are excluded with the exception of gift amounts paid above value.

The Museum is deeply grateful for supporters at all levels. While we strive for accuracy on this report, there may be errors. Please call 541-382-4754 ext. 248 with questions or concerns.

Thank you!